RADII DRINKING FOUNTAIN, NON-REFRIGERATED & MODULAR AQUAPOINTE™ ELECTRONIC BOTTLE FILLER, TOTAL PFAS FILTER

MODEL MWRFEBF-FPF

Suggested Specification

Model MWRFEBF-FPF is a non-refrigerated unit and shall deliver ambient water. Shall be recessed in design. Shall include the Aqua Pointe™ Bottle Filler with contactless activation and laminar flow. Bottle Filler alcove and cabinet finished shall be stainless steel. Shall include two vandal-resistant push buttons to activate the flow of water and a low flow one piece bubbler with flexible guard. The fountains shall be designed to eliminate splashing and standing water. Water saver bubbler to reduce waste water by 50% and shall have flexible guard and operate between 20 and 100 PSI. Key Aqua Pointe™ bottle filler components contain Freshield®, which utilizes a silver-based antimicrobial compound to protect the surfaces from discoloration, odors and degradation caused by the growth of micro-organisms and mildew. Shall comply with ANSI 117.1 and ADA. Shall be listed by Underwriters Laboratories to US and Canadian standards. Shall comply with NSF/ANSI 61 and NSF/ANSI 372.

Features:	· Built-in 100 micron strainer stops particles before they enter the waterway · Waterways are Lead-Free in materials & construction · Heavy duty galvanized steel frame · Contactless activation bottle filler with programmable auto shut off · Vandal-resistant push button · Flexible bubbler guard · Built-in filter monitor and bottle counter · Logos permanently formed into the alcove and stainless steel wrapper · LED lighted alcove · Built in panel locks for easy access to chiller and filtration if applicable
Filtration:	OASIS Total PFAS, certified to NSF/ANSI 42, 53, 372 and 401 for chlorine, taste, odor, particulate class 1, lead, cysts, Total PFAS, and microplastics reduction to 1,100 gallons.
Power:	115 Volts, 60 Hz
Activation By:	Contactless Sensor on Bottle Filler and Manual Activation on Fountain
Mounting Type:	In Wall
Chilling Option:	Non-Refrigerated
Full Load Amps	0.2 amps
Rated Watts	11
Approx. Net Weight	52 lbs
Installation Location:	Indoor

Ships in multiple boxes.

Installation

- Prior to rough-in consult with local, state and federal codes for proper mounting height
- Shipped with complete instructions
- Recessed mounting frame included

Finishes

- Standard cabinet finish: Stainless steel

Limited 1-Year Warranty

(Continental limits of the United States and Canada)
One year on bottle fillers and electrical components. Detailed warranty certificate enclosed with each water cooler; sample available upon request.

Export Warranty

One year on components parts. Detailed warranty certificate enclosed with each drinking fountain; sample copy available upon request.

Certifications/Compliance

- Certified to UL 399 and CAN/CSA C22.2 No.120 (electric water coolers only)
- Product Certified to NSF/ANSI Standard 61-G & 372 and conforms with the lead content requirements for "Lead Free" plumbing as defined by California, Vermont, Maryland, and Louisiana state laws and the U.S. Safe Drinking Water Act
- These waters coolers comply with the requirements of ADA (Americans with Disabilities Act) when properly installed

MODEL:_____ QTY:_____

PROJECT:_____

CONTACT:_____

NOTES: _____

APPROVAL:_____ DATE:_____

WARNING:
Cancer and Reproductive Harm
www.P65Warnings.ca.gov

Specifications subject to change without notice

Accessories

OASIS Total PFAS Replacement Cartridge
OASIS Item #041668-001

- Certified to NSF/ANSI 42, 53, 372 and 401 for chlorine, taste, odor, particulate class 1, lead, cysts, Total PFAS, and microplastics reduction to 1,100 gallons.

One piece chrome plated brass bubbler
OASIS Item #036700-001

View all filters and accessories

OASIS is a registered trademark of LVD Acquisition, LLC dba OASIS International, © 2025 LVD Acquisition | AS0487-F-2506

RADII DRINKING FOUNTAIN, NON-REFRIGERATED & MODULAR
AQUAPOINTE™ ELECTRONIC BOTTLE FILLER, TOTAL PFAS FILTER

MODEL MWRFEBF-FPF

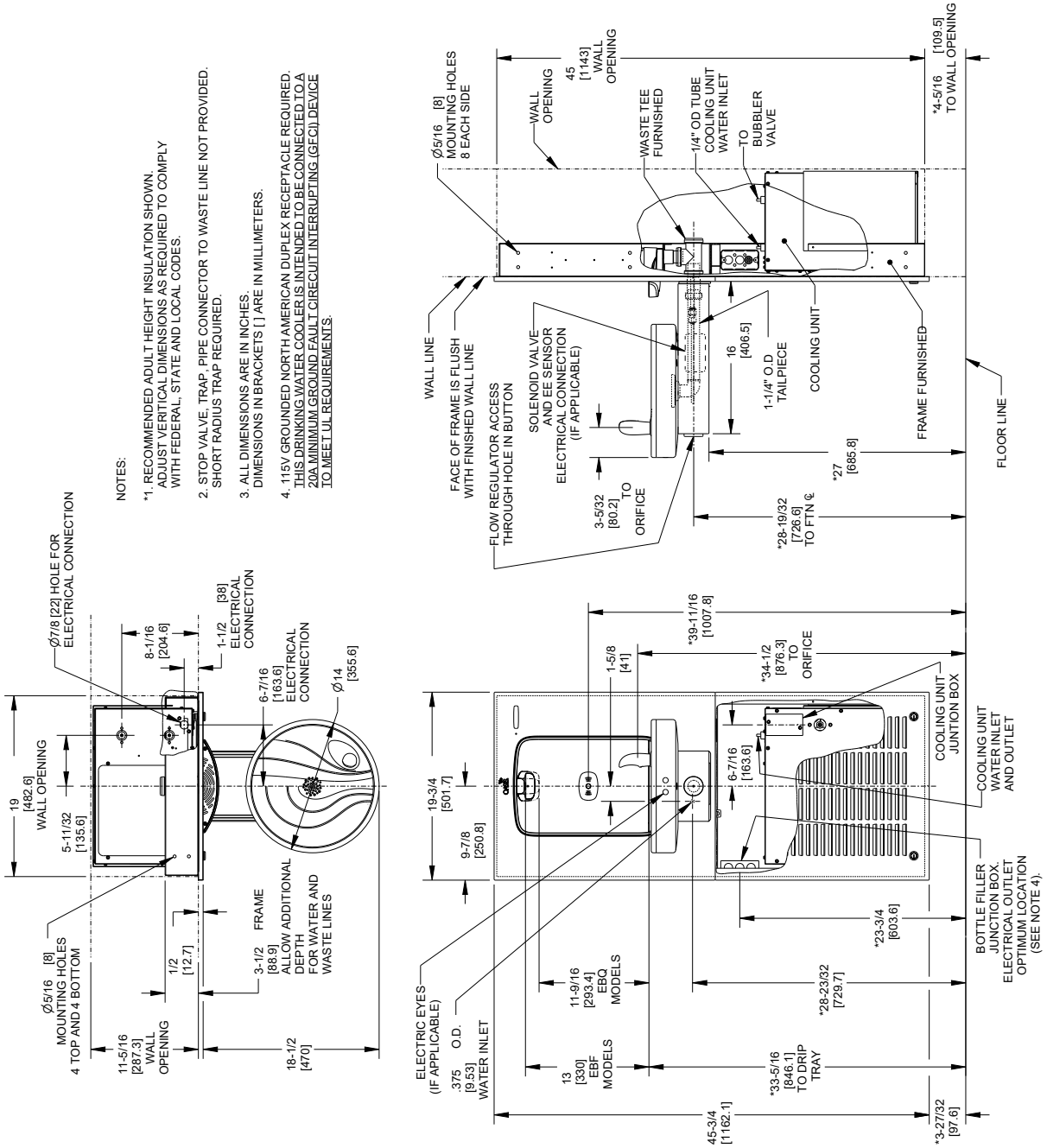

OASIS is a registered trademark of LVD Acquisition, LLC dba OASIS International, © 2025 LVD Acquisition | AS0487-F-2506